# NIGHT ON BALD MOUNTAIN

**E♭ Alto Saxophone 2**

*Arranged by JOHN WASSON*

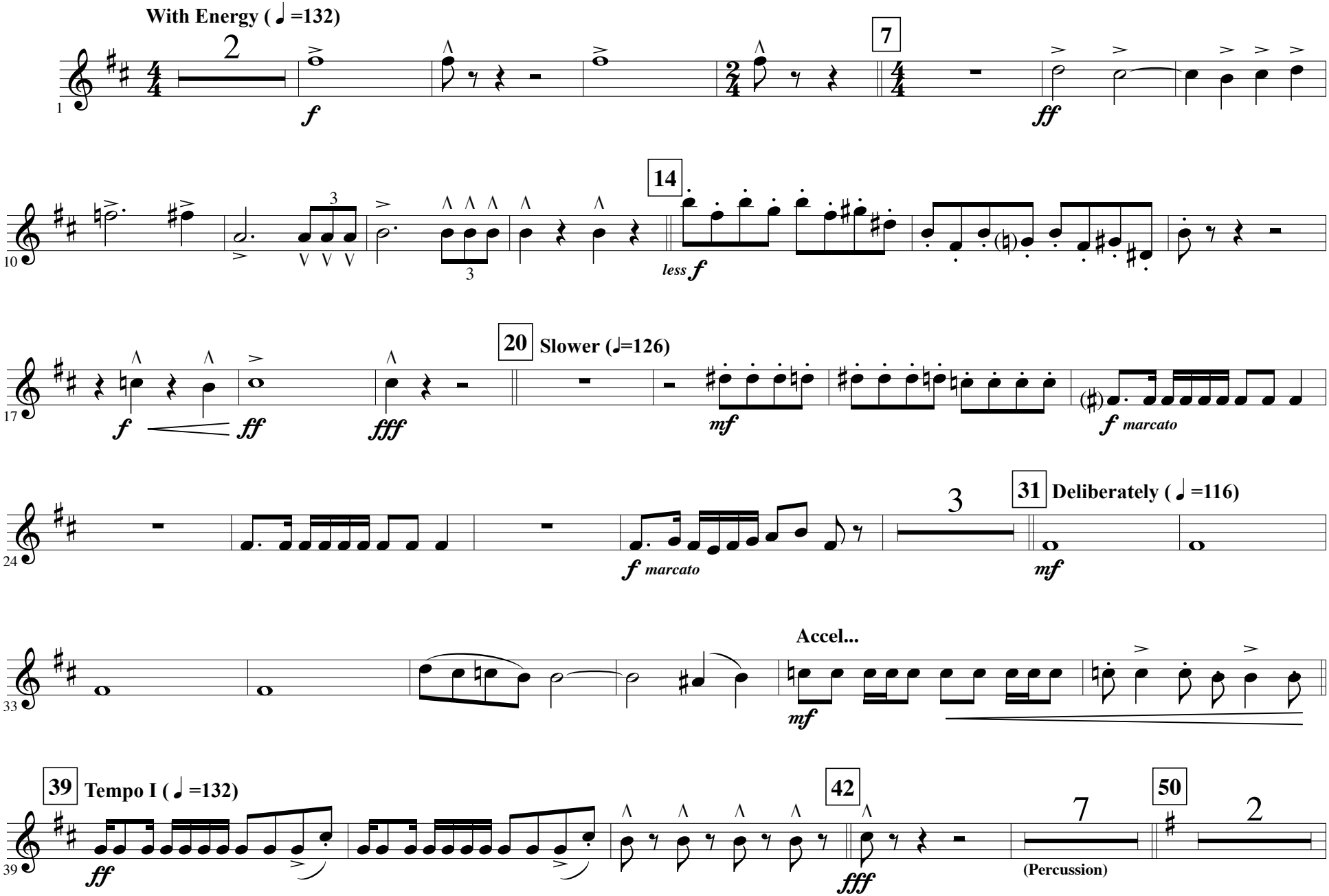

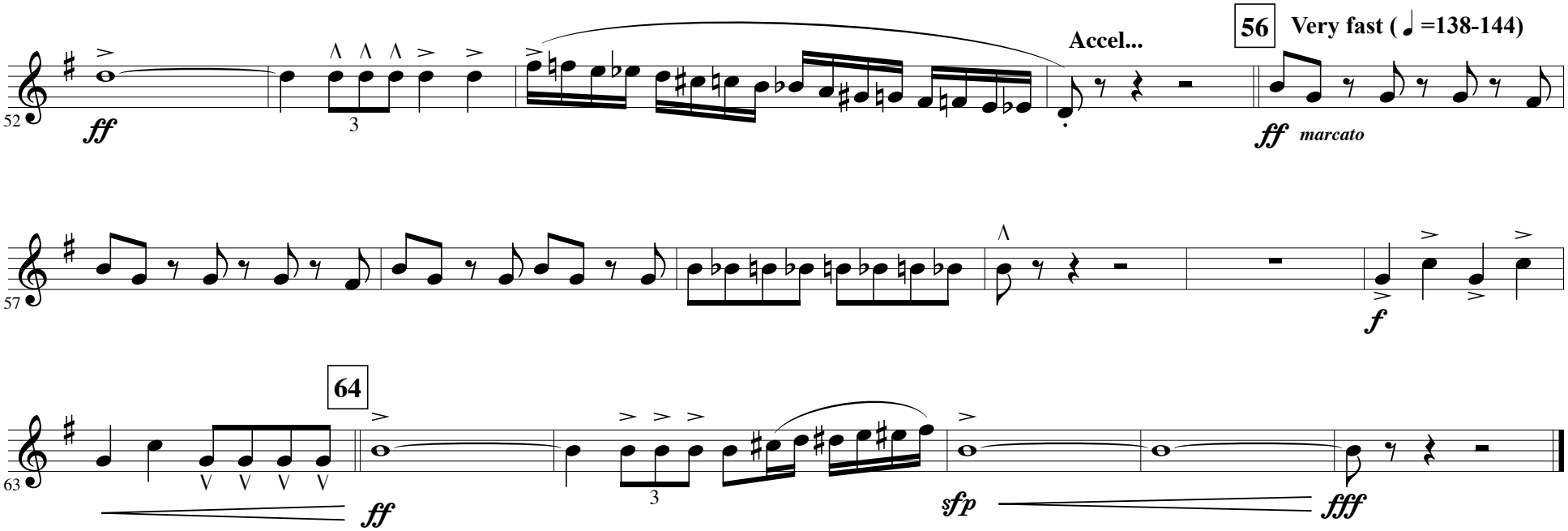
52
ff
3
Accel...
56
Very fast ( ♩ =138-144)
ff marcato
57
f
63
64
ff
3
sfp
fff