

104

110

114

H **I**

6

125

132

136

J ♩ = 72

5

K

8

150

L

7

163

rall.

M ♩ = 72

169

G.P.

175

N

3

rall.

Figaroeseque $\text{♩} = 172$

Low Brass 3

181

O

19

P

21

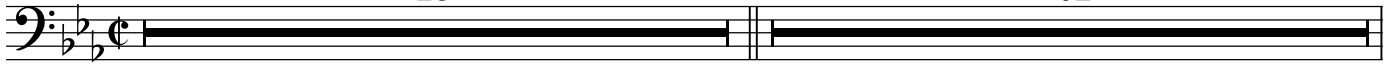

221

Q

12

R

238

8

251

S

$\text{♩} = 172$

258

265

T

Presto $\text{♩} = 172$

6

278

U

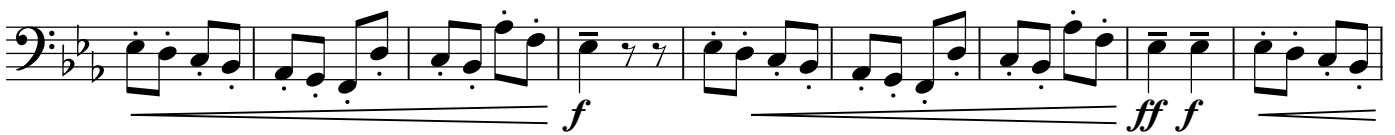

287

296

3

307

Low Brass 3

312

318 **V** **Maestoso** ♩ = 86

324

329 **W** ♩ = 194

338
